

PLANTA BAIXA - COZINHA

ESC. 1/7,50

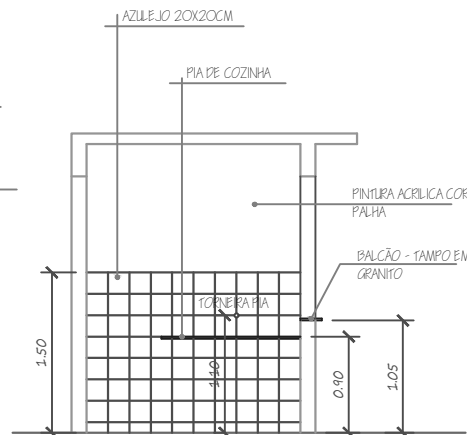

VISTA A - COZINHA

ESC. 1/7,50

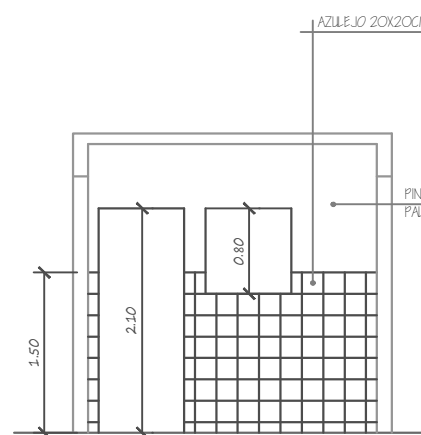

VISTA C - COZINHA

ESC. 1/7,50

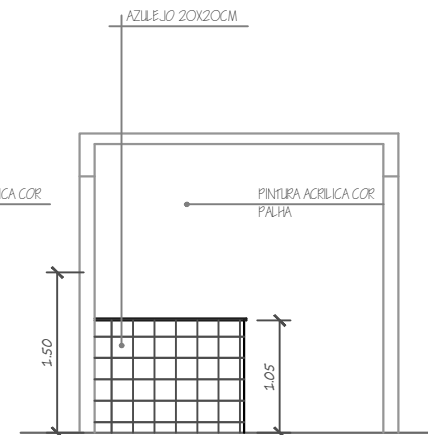

VISTA B - COZINHA

ESC. 1/7,50

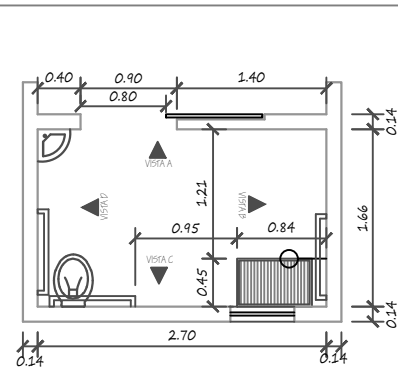

PLANTA BAIXA - BANH. PNE

ESC. 1/7,50

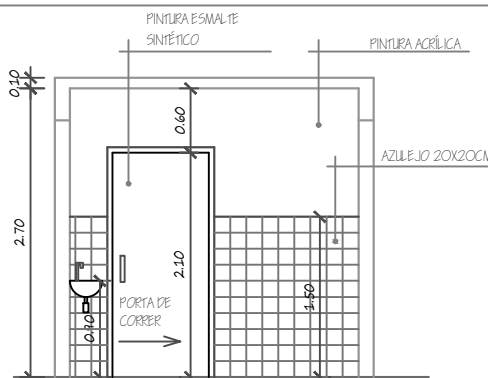

VISTA A - BANH. PNE

ESC. 1/7,50

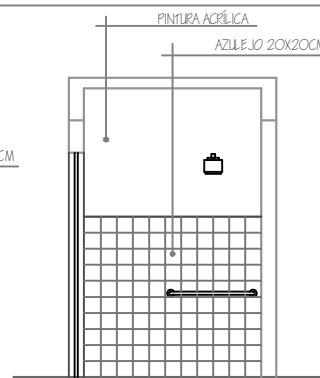

VISTA C - BANH. PNE

ESC. 1/7,50

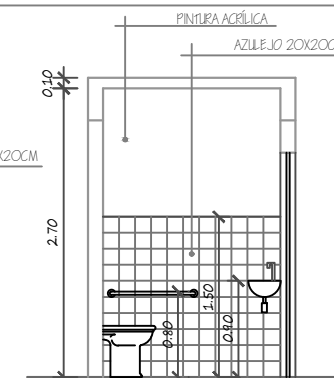

VISTA D - BANH. PNE

ESC. 1/7,50

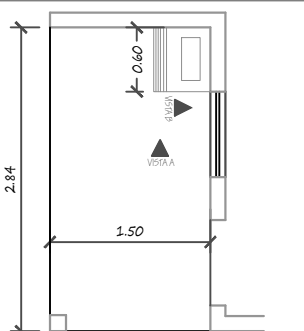

PLANTA BAIXA - BANH. PNE

ESC. 1/7,50

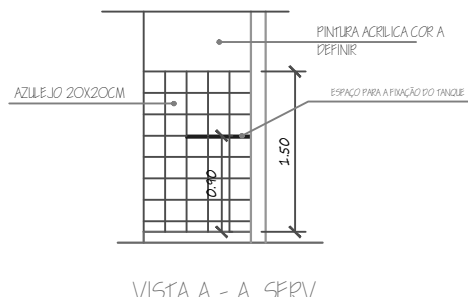

VISTA A - A. SERV.

ESC. 1/7,50

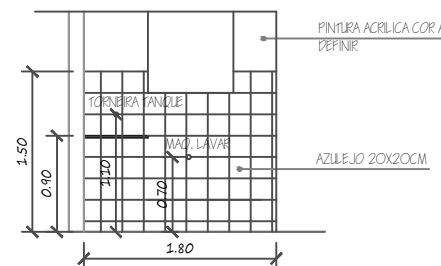

VISTA B - ÁREA DE SERVIÇO

ESC. 1/7,50

OBRA: CONSTRUÇÃO UNIDADE HABITACIONAL COM ACESSIBILIDADE

LOCAL: LOTEAMENTO MIRANTE DOS PONTÕES

PREFEITO: JAILSON JOSÉ QUIUQUI

PROJETO: PROJETO ARQUITETÔNICO

CONTEÚDO DA PRANCHA: VISTAS ( COZINHA, ÁREA DE SERVIÇO E BANHEIRO)

PRANCHA:

RESPONSÁVEL TÉCNICO: EVANDRO GERALDO DO CARMO MEDEIROS

04/04

ÁREA UNIDADE HABITACIONAL: 50,39 m²

ESCALAS: indicadas